

Wettertabelle und Grafiken November 2016 Station Elsen

Wetterdaten November 2016 Station Elsen							
© Dr. Ulrich Godt							
Meßgröße	Minimum	Zeit	Datum	Maximum	Zeit	Datum	Durchschnitt
Temperatur 2m	-7,9 °C	08:07	29.11.2016	14,1 °C	10:30	21.11.2016	4,3 °C
Bodentemp.	-3,5 °C	03:08	30.11.2016	14,8 °C	14:04	01.11.2016	7,0 °C
Luftfeuchte	47 %	14:42	25.11.2016	99 %	07:25	03.11.2016	87 %
Luftdruck	992,5 hPa	06:19	18.11.2016	1037,3 hPa	09:17	29.11.2016	1015,6 hPa
Wind km/h				52,0 km/h	06:30	18.11.2016	5,6 km/h
Wind °				S-SW	06:30	18.11.2016	S
Regen l/m²				173,5 l/m²	21:51	22.11.2016	#231,572 l/m²
Sonne h				6:20 h	14:24	01.11.2016	#57:00 h

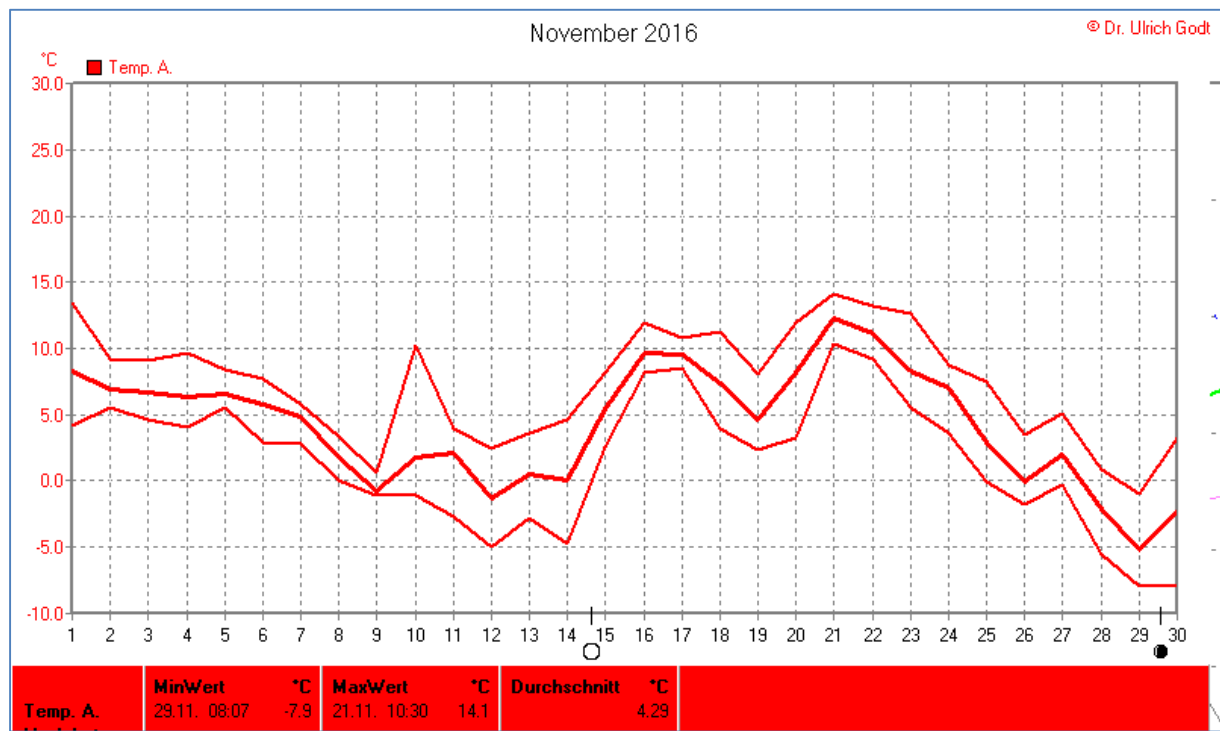

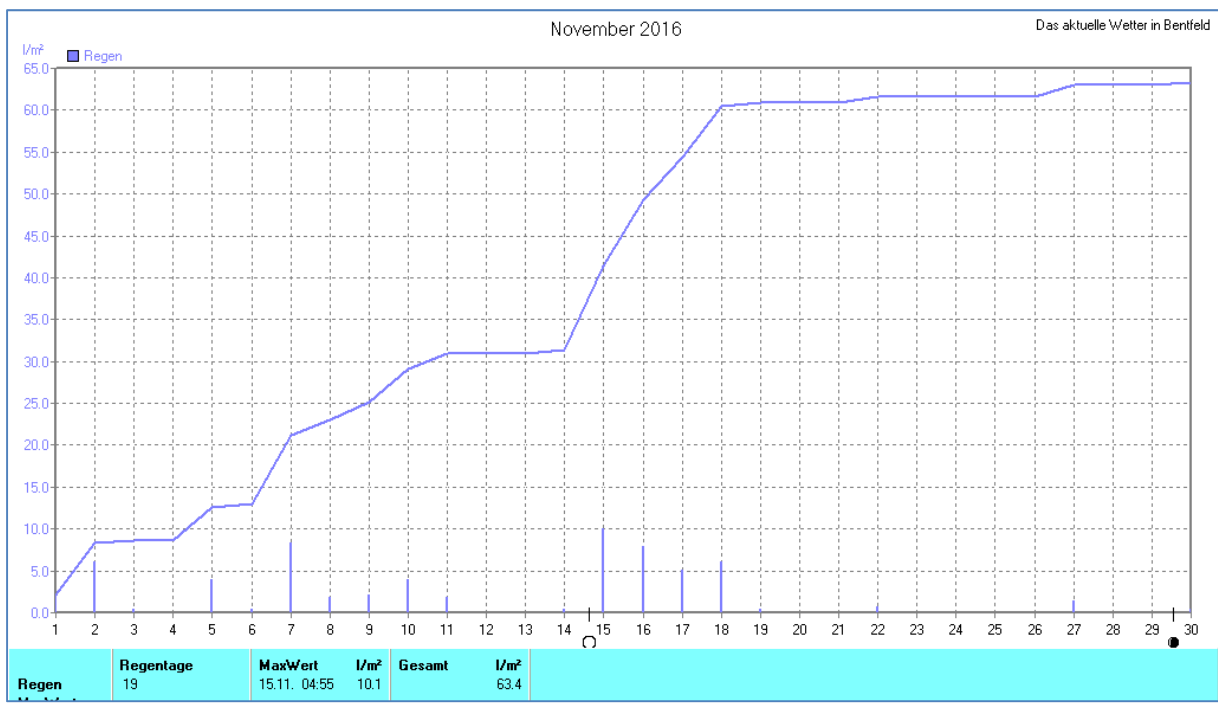

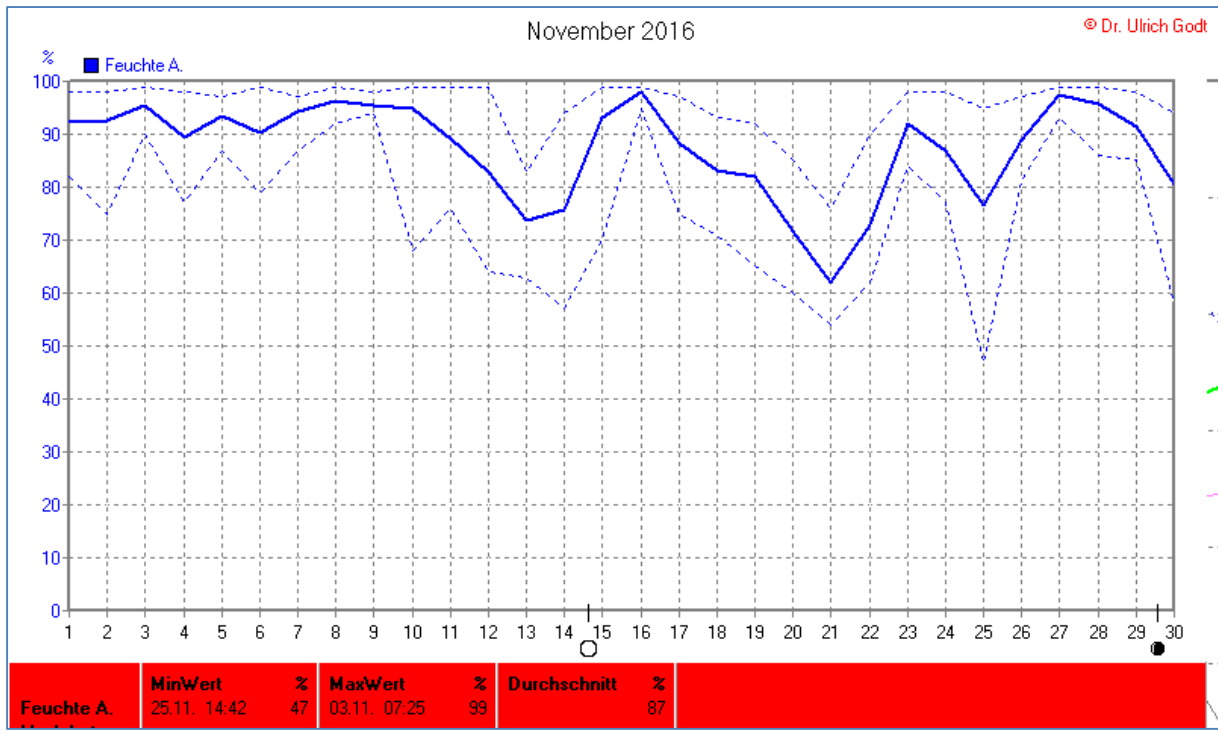
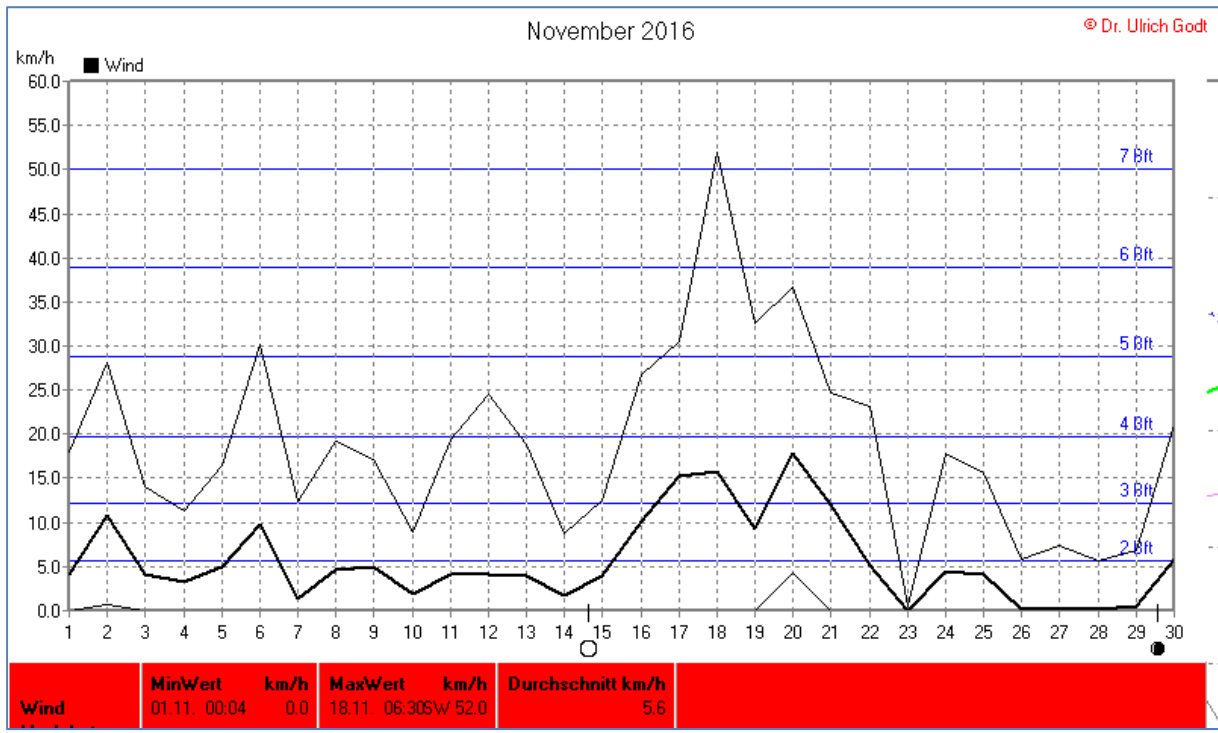
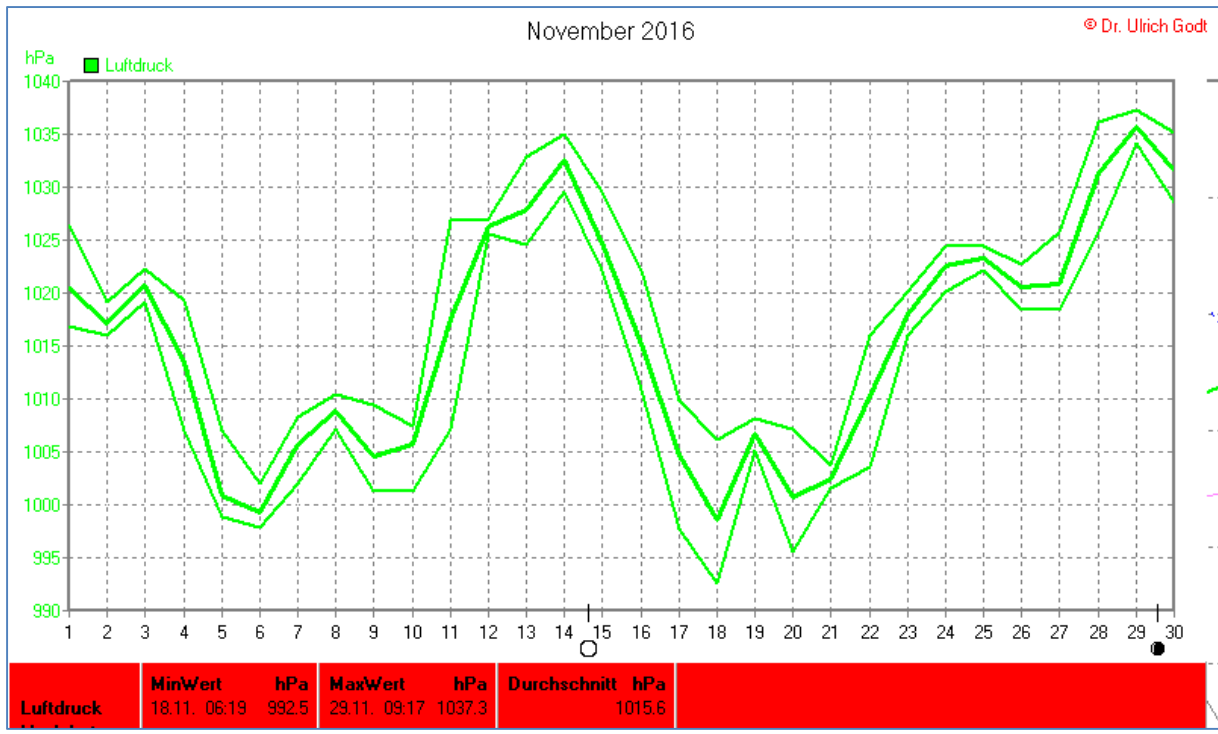

Verteilung Windstärke November 2016

Elsen, Kreis Paderborn

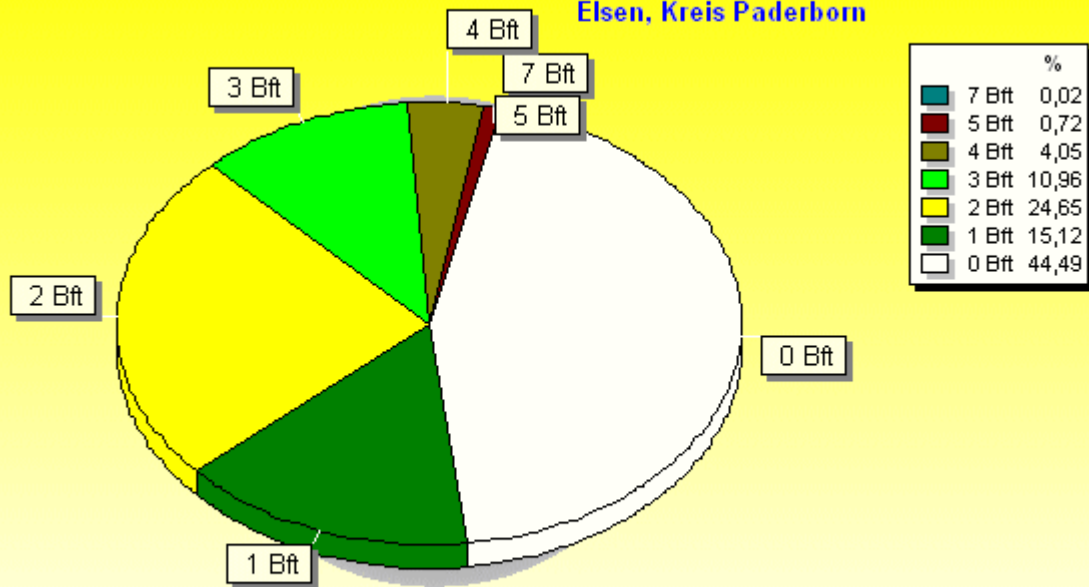

4325 Werte - Ø 5,6km/h - Max. 52,0km/h

© WzWin32 - © Dr. Ulrich Godt - Elsen, Kreis Paderborn

Verteilung Windrichtung November 2016

Elsen, Kreis Paderborn

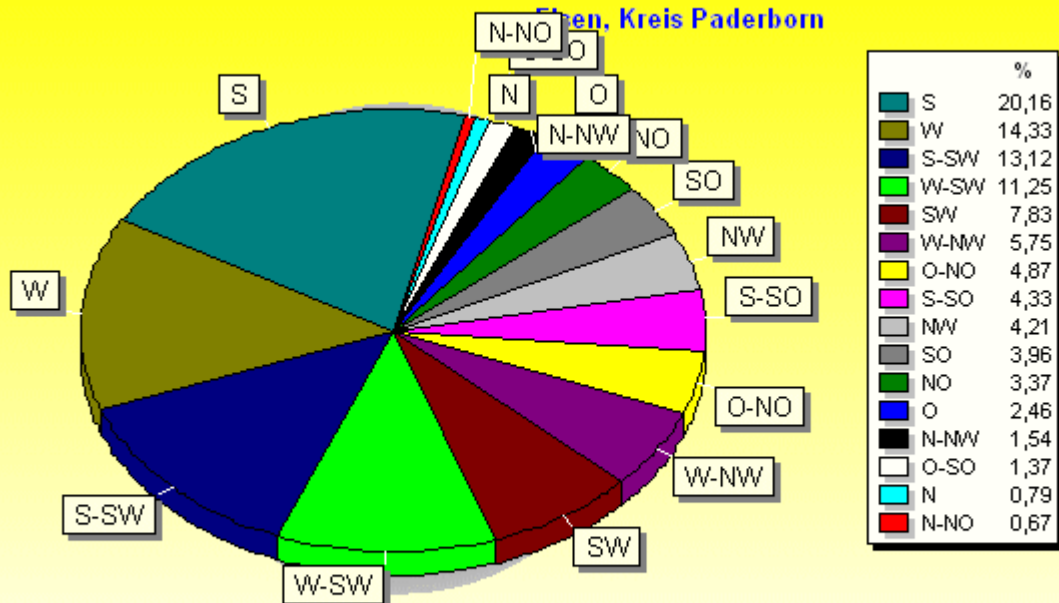

2401 / 1924 Werte -> 44.5% Windstille - Ø 5,6km/h - Max. 52,0km/h

© WzWin32 - © Dr. Ulrich Godt - Elsen, Kreis Paderborn

